

# Exhibit RH-4

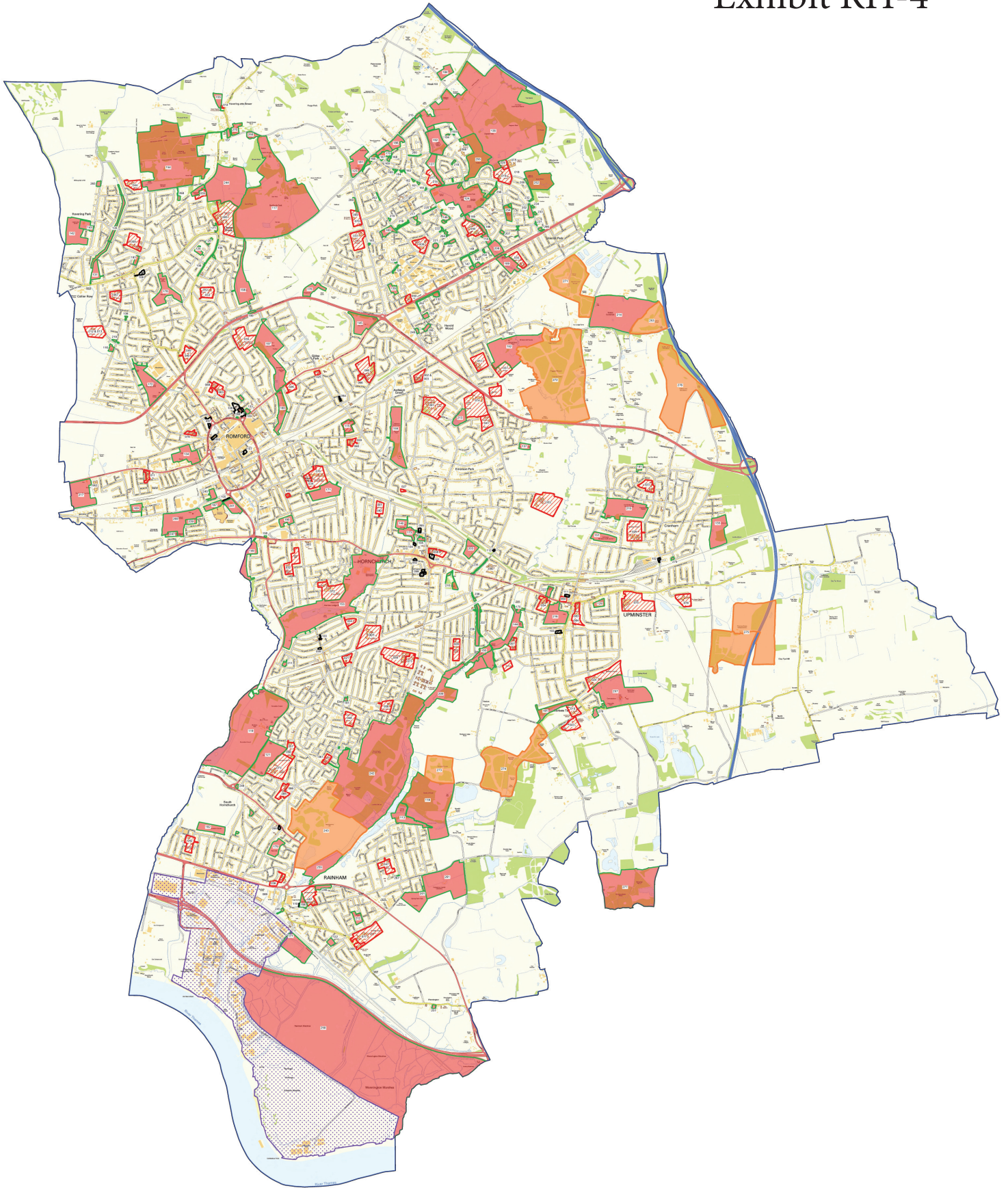

Ma - Schools, Car Parks, Forestry Commission Parks & Open Spaces and Bid Area



London Borough of Havering  
Town Hall, M11 Road  
Romford, RM1 3BB  
T: 01708 434343

Scale: 1:18000  
Date: 14 November 2018



© Crown copyright and database rights 2018  
Ordnance Survey 100024327